

# 336 S Point Square SW, Airdrie, AB

## Main Building

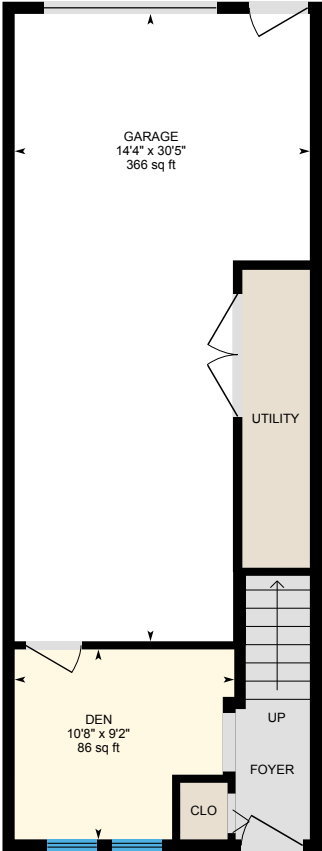

**Entry Level**  
Interior Area 191.05 sq ft

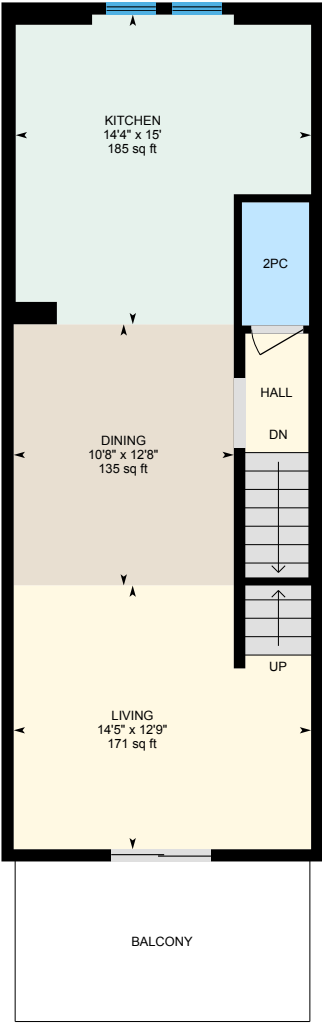

**Main Floor**  
Interior Area 575.18 sq ft

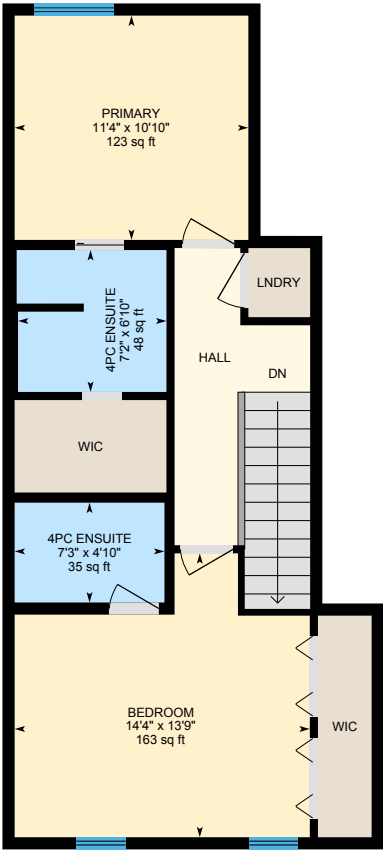

**2nd Floor**  
Interior Area 566.94 sq ft

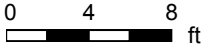

# 336 S Point Square SW, Airdrie, AB

Entry Level Total Interior Area 191.05 sq ft

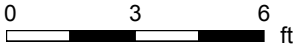
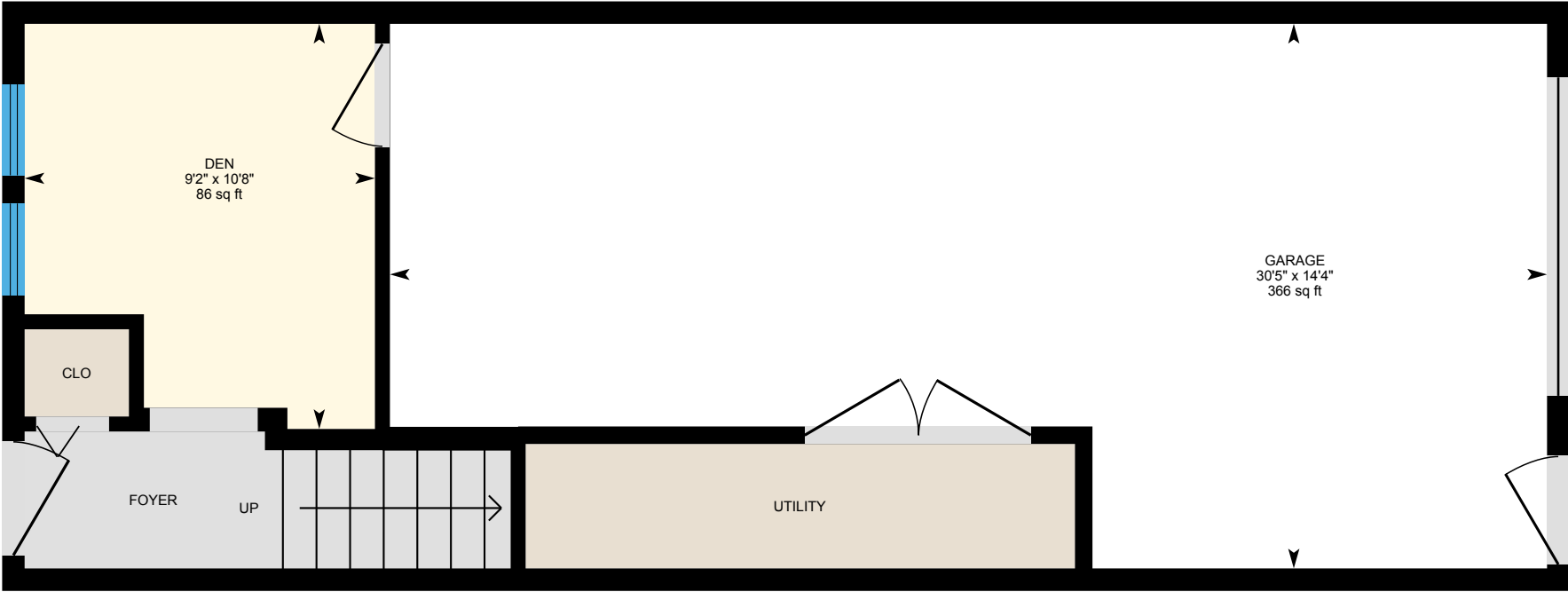

PREPARED: Sep 2021

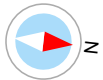

White regions are excluded from total floor area in iGUIDE floor plans. All room dimensions and floor areas must be considered approximate and are subject to independent verification.

# 336 S Point Square SW, Airdrie, AB

Main Floor Total Interior Area 575.18 sq ft

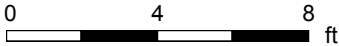

PREPARED: Sep 2021



White regions are excluded from total floor area in iGUIDE floor plans. All room dimensions and floor areas must be considered approximate and are subject to independent verification.

# 336 S Point Square SW, Airdrie, AB

2nd Floor Total Interior Area 566.94 sq ft

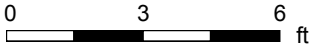
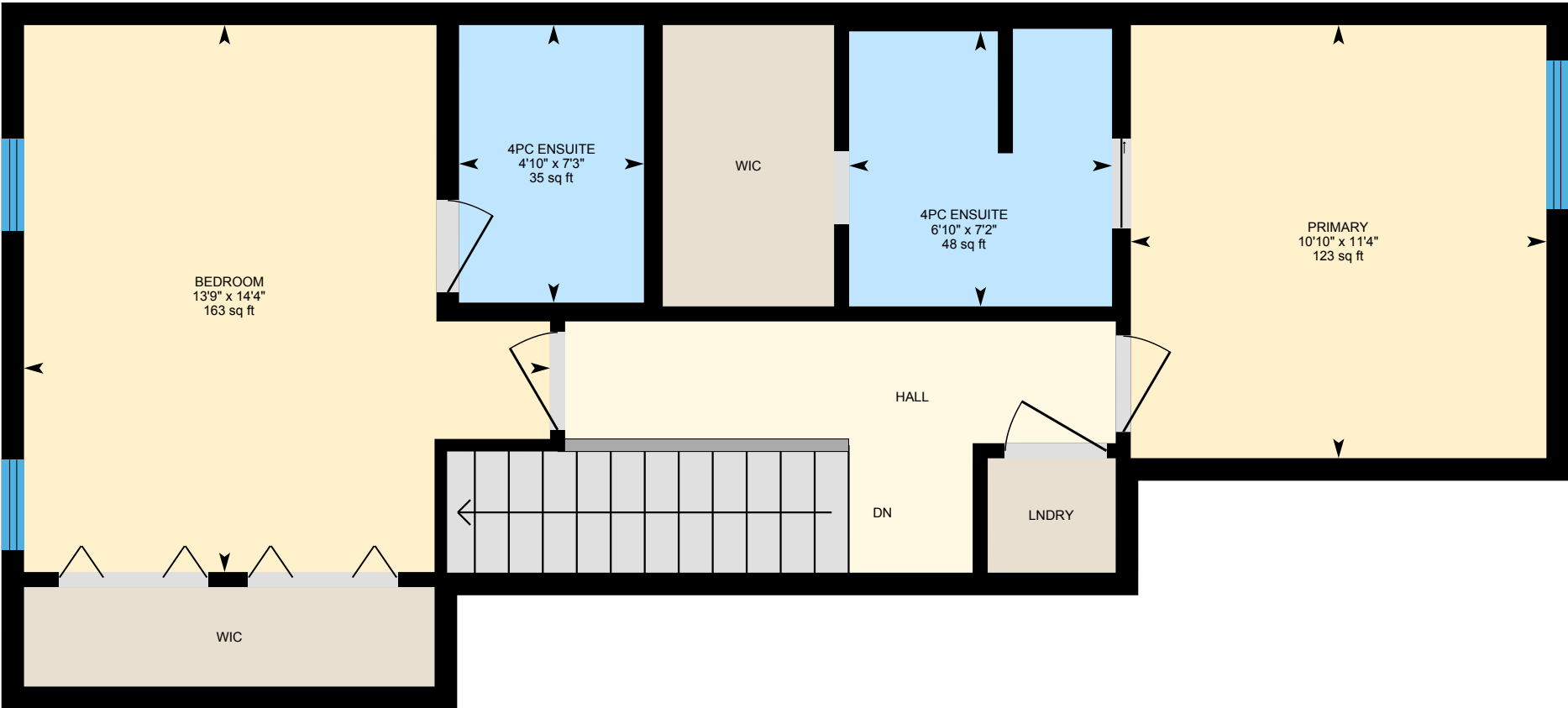

PREPARED: Sep 2021

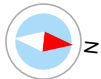

White regions are excluded from total floor area in iGUIDE floor plans. All room dimensions and floor areas must be considered approximate and are subject to independent verification.

# 336 S Point Square SW, Airdrie, AB

## Property Details

### Room Measurements

Only major rooms are listed. Some listed rooms may be excluded from total interior floor area (e.g. garage). Room dimensions are largest length and width; parts of room may be smaller. Room area is not always equal to product of length and width.

#### Main Building

##### ENTRY LEVEL

Den: 10'8" x 9'2" | 86 sq ft

Garage: 14'4" x 30'5" | 366 sq ft

##### MAIN FLOOR

2pc: 3'3" x 6' | 19 sq ft

Dining: 10'8" x 12'8" | 135 sq ft

Kitchen: 14'4" x 15' | 185 sq ft

Living: 14'5" x 12'9" | 171 sq ft

##### 2ND FLOOR

4pc Ensuite: 7'2" x 6'10" | 48 sq ft

4pc Ensuite: 7'3" x 4'10" | 35 sq ft

Bedroom: 14'4" x 13'9" | 163 sq ft

Primary: 11'4" x 10'10" | 123 sq ft

### Floor Area Information

Floor areas include footprint area of interior walls. All displayed floor areas are rounded to two decimal places. Total area is computed before rounding and may not equal to sum of displayed floor areas.

#### Main Building

##### ENTRY LEVEL

Interior Area: 191.05 sq ft

Excluded Area: 365.81 sq ft

Perimeter Wall Length: 86 ft

##### MAIN FLOOR

Interior Area: 575.18 sq ft

Perimeter Wall Length: 112 ft

##### 2ND FLOOR

Interior Area: 566.94 sq ft

Perimeter Wall Length: 117 ft

#### Total Above Grade Floor Area

Main Building Interior: 1333.17 sq ft

Main Building Excluded: 365.81 sq ft

Customer Name: Tara Molina

Customer Company: Royal LePage Benchmark

Prepared: Sep 9, 2021

The Total Above Grade Floor Area is the RMS size of the property. Use Exterior Area for detached properties and Interior Area for properties with common walls, such as half-duplexes, townhouses, and apartments.

# 336 S Point Square SW, Airdrie, AB

## iGUIDE Method of Measurement

### Definitions

**Interior Area** is a per floor calculation, made by measuring to the inside surface of the exterior walls.

**Excluded Area** is a sum of interior areas of all rooms (measured to the inside surface of room walls) that are excluded from the Interior Area for a floor. Prescribed area exclusions can vary from region to region. Examples of exclusions are spaces open to below, garages, cold cellars, crawl and reduced height spaces, non-enclosed open spaces, such as decks and balconies.

The footprint of all interior walls and staircases is typically included in the reported Interior Area for a floor. The iGUIDE PDF floor plans use color to highlight all included areas. All excluded areas are shown white.

**Exterior Area** is a per floor calculation, made by measuring to the outside surface of the exterior walls, see below for calculation details.

**Grade** is the ground level at the perimeter of the exterior finished surface of a house. A floor is considered to be above grade if its floor level is everywhere above grade.

**Total Interior Area** is the sum of all Interior Areas.

**Total Excluded Area** is the sum of all Excluded Areas.

**Total Exterior Area** is the sum of all Exterior Areas.

**Unfinished Area** is the sum of interior areas of all unfinished rooms (measured to the inside surface of room walls).

**Finished Area** is Exterior Area minus Unfinished Area. Finished Area includes the footprint of interior and exterior walls.

### iGUIDE Exterior Area Calculation

**Exterior Area = [Perimeter Wall Thickness] x [Perimeter Wall Length] + [Interior Area]**

### Notes

A. **Perimeter Wall Thickness** is an independent measurement taken from the property, typically, at the main entrance. Considerations are not made for varying wall thickness around the perimeter.

B. **Perimeter Wall Length** is the sum of lengths of all exterior wall segments on a particular floor. When used to calculate Total Exterior Area Above Grade based on Total Interior Area Above Grade, it is the sum of perimeter wall lengths of all floors above grade.

### Disclaimer

All dimensions and floor areas must be considered approximate and are subject to independent verification.

# 336 S Point Square SW, Airdrie, AB

Measurement Diagram for: Entry Level

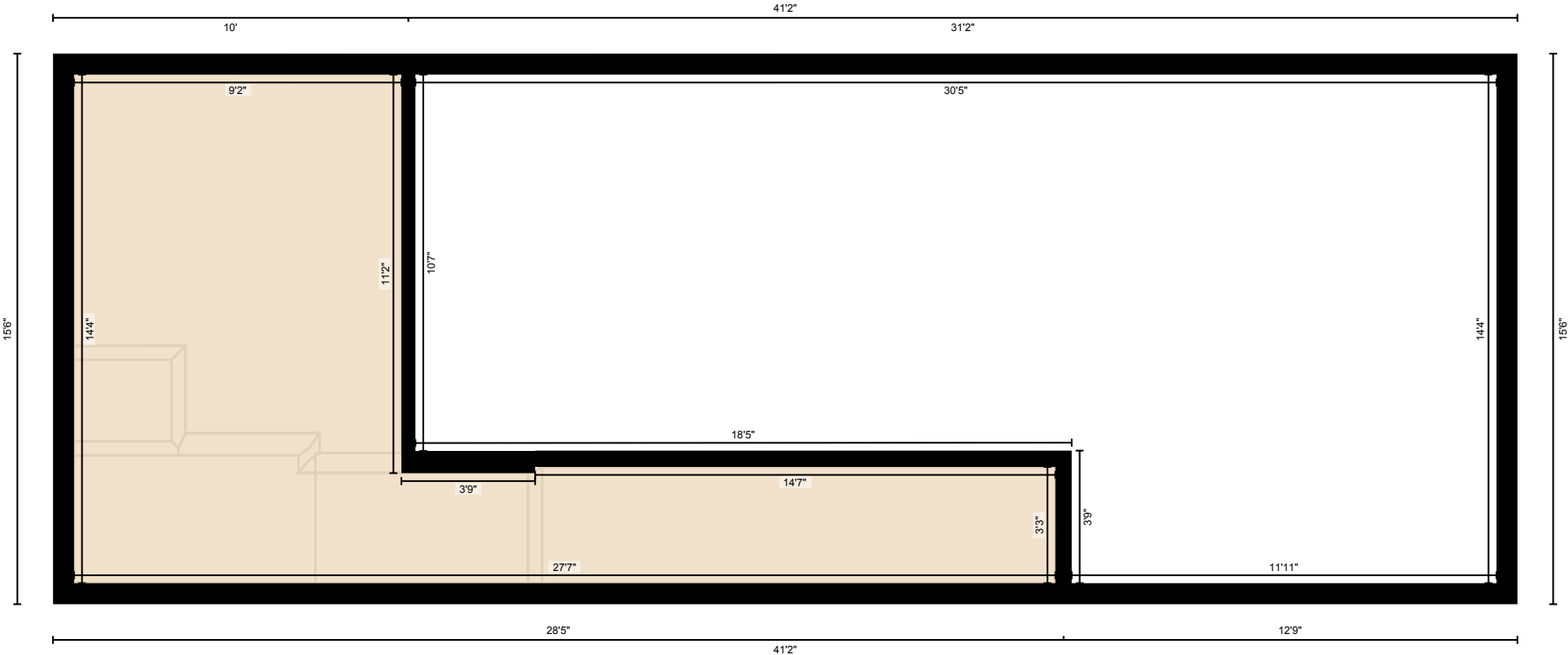

PREPARED: Sep 2021

White regions are excluded from total floor area in iGUIDE floor plans. All room dimensions and floor areas must be considered approximate and are subject to independent verification.

# 336 S Point Square SW, Airdrie, AB

Measurement Diagram for: Main Floor

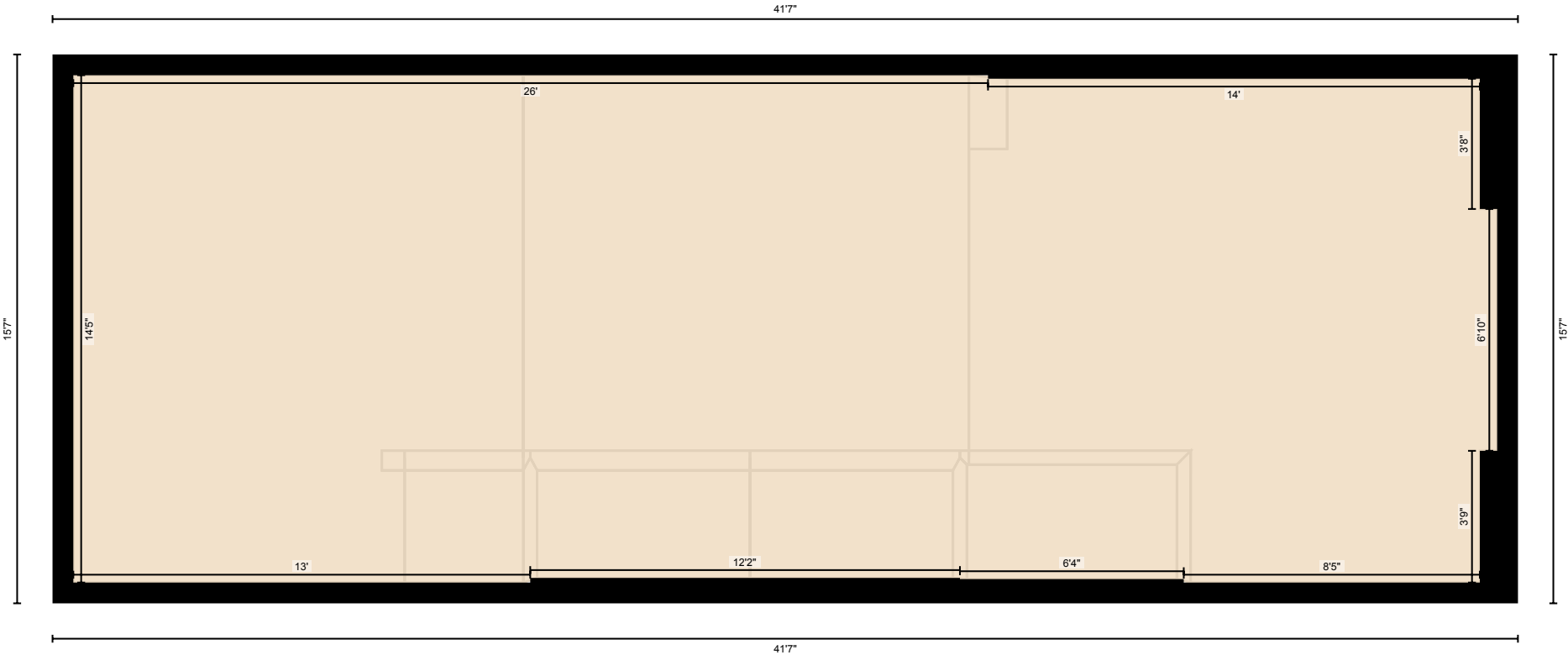

PREPARED: Sep 2021

White regions are excluded from total floor area in iGUIDE floor plans. All room dimensions and floor areas must be considered approximate and are subject to independent verification.



# 336 S Point Square SW, Airdrie, AB

Measurement Diagram for: 2nd Floor

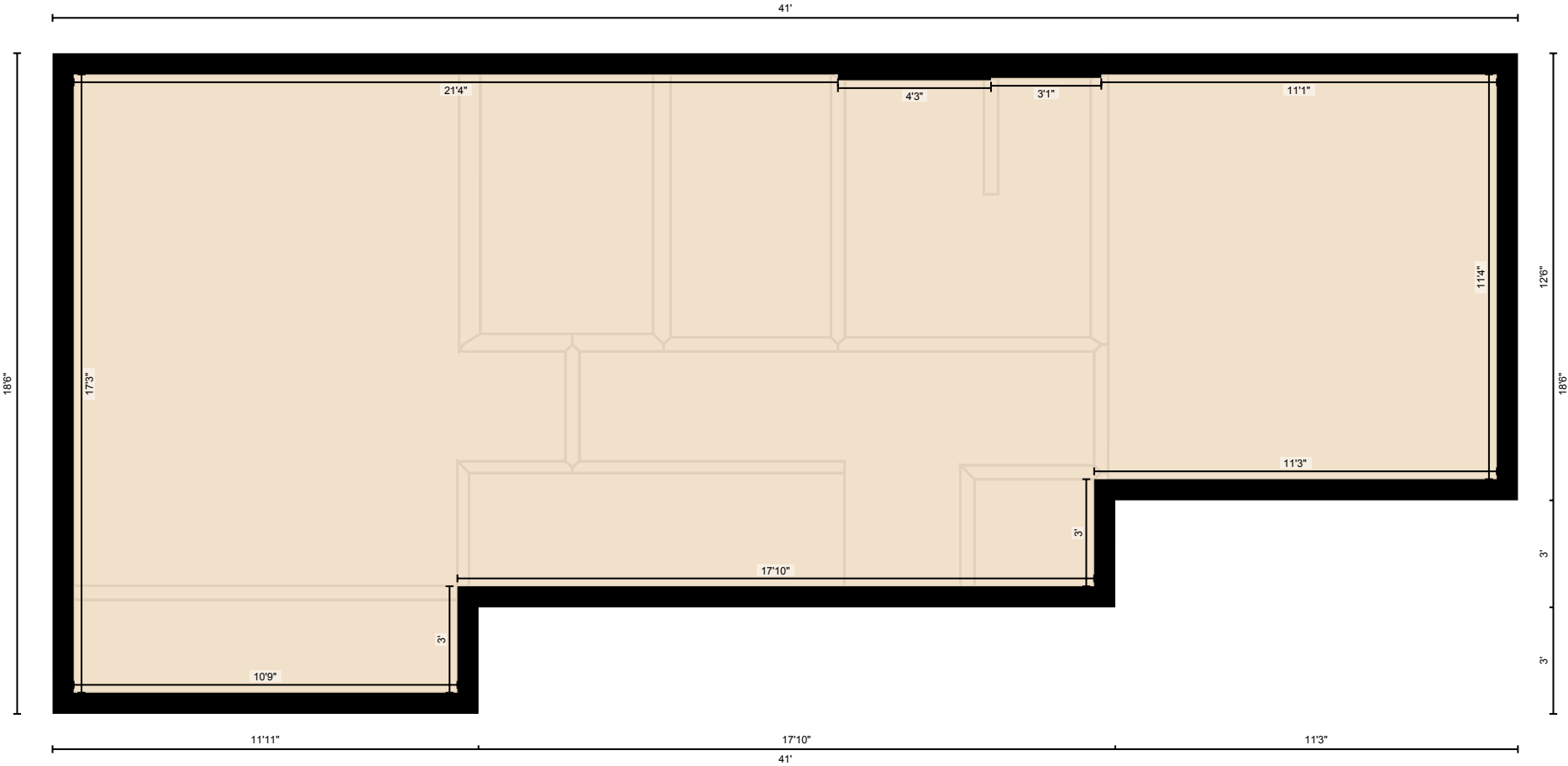

PREPARED: Sep 2021

White regions are excluded from total floor area in iGUIDE floor plans. All room dimensions and floor areas must be considered approximate and are subject to independent verification.